

# Exchange Student Welcome

Direct Entry 3rd Year UNMC and BINUS/Exchange Students

Peer-Olaf Siebers

[peer-olaf.siebers@nottingham.ac.uk](mailto:peer-olaf.siebers@nottingham.ac.uk)

# Welcome to the UoN School of Computer Science

# Welcome to the UoN School of Computer Science

- 79 Academics + 25 Researchers + 38 PhDs
- 9 Research Groups / Labs
  - Mixed Reality Lab (MRL)
  - Computational Optimisation and Learning (COL) Lab
  - Computer Vision Laboratory (CVL)
  - Cyber Security (CybSec) Research Group
  - Functional Programming Lab (FPL)
  - Intelligent Modelling and Analysis (IMA) Research Group
  - Lab for Uncertainty in Data and Decision Making (LUCID)
  - Cobot Maker Space
  - Cyber-physical Health and Assistive Robotics Technologies (CHART)

Prof. Jon Garibaldi

Head of School  
Computer Science

# Computer Labs

<https://www.nottingham.ac.uk/computerscience/documents/open-day-building-guide.pdf>

- A32 (PCs and Docking Stations)
- C50 Orchard (Macs)
- C60 CybSec (PCs)

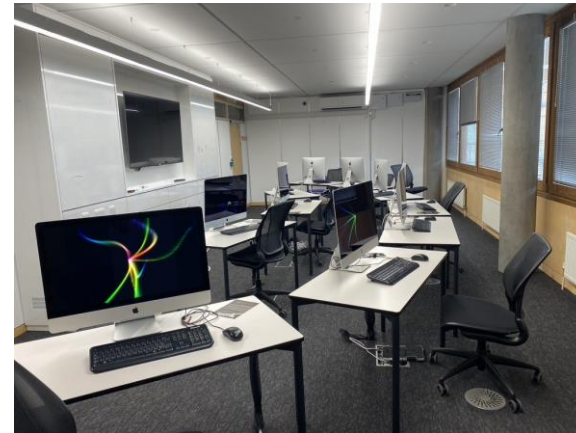

- Some smaller labs on B and C floor (B52; B53: C11)
- New teaching lab in the School of Education (JC Dearing A34)

# Seminar Rooms and Flexible Meeting Spaces

- A07 Teaching Space

- A05 Hub

- P01-P04 Pods

- Use lake side iron atrium B-floor bridge to get to low numbered B-rooms.

# Big Lecture Theatres

- LT01+LT02 Exchange Building

- B52 Business School South

Some lecture might also be in Business School North

# Eduroam

# Personal Tutor

- UNMC personal tutors
  - All staff (you should know who your is; if not email me)
- BINUS/Exchange Student personal tutor
  - Peer-Olaf Siebers. Room B35. Email: [peer-olaf.siebers@nottingham.ac.uk](mailto:peer-olaf.siebers@nottingham.ac.uk)

# Personal Tutor

- Role of your personal tutor
  - First point of contact and source of advice for anything related to your studies
  - Oversees your academic progress (and write references)
  
- You should meet your personal tutor
  - At the start and end of every semester
  - Any time in between, if necessary

# Covid is still there!

- There are some general rules you should follow to minimise the risk of infection
  - Disinfect your hands regularly
  - Do a test if you have symptoms

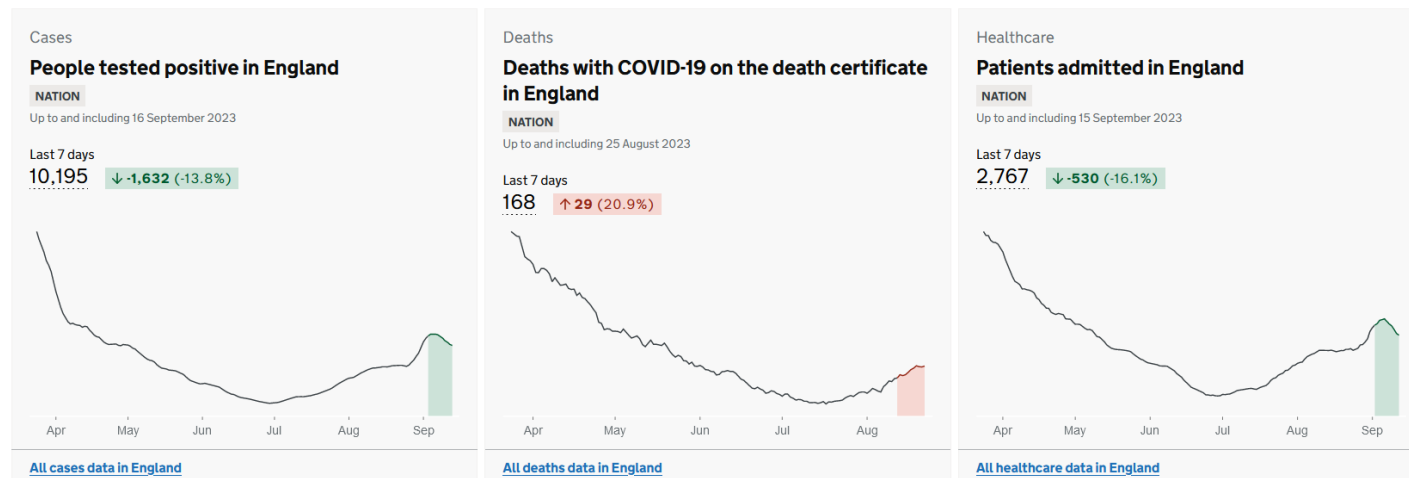

<https://coronavirus.data.gov.uk/>

# Teaching / Support / Advice

- Teaching mode
  - In-person teaching
  - Some modules offer self-learning resources in addition to in-person teaching
  
- Support
  - Moodle
  - Teams
  - MyNottingham

# Moodle CompSci Community Page <https://moodle.nottingham.ac.uk/course/view.php?id=118881>

- Welcome Week Schedules
- Get Help - Wellbeing, Mental Health, and ECs
- Get Help - Health & Safety
- Get Help - Services for Students & Administrative Tasks
- Get Help - School Staff with Key Roles
- Get Help - Reps, Mentors & Societies
- Get Help - Careers Advice and Events
- Get Help - Local IT Support
- Degrees - MSc Programmes (PGT)
- Degrees - Study Abroad (International Year)
- Degrees - Industrial Placements

- Modules - Module Choices Information
- Modules - Experience Modules
- Modules - BSc and MSci Project Modules
- Modules - Student Feedback on Modules
- Info - UG, PGT, PGR Handbooks
- Info - Policy on Academic Misconduct
- Info - Transfers, Interruptions & Withdrawals
- Info - Project Ethics
- Info - BCS and Accreditation
- Info - Teaching Quality Assurance

# Question for You

- What are the biggest problems for (exchange) students?
  - Time management (this is for all students)
  - Mingling (join societies; take a risk and talk with "strangers")
  - Spoken and written English (need to practice!)
  - Getting home sick or disengaged (talk to us!)

# Some Good Practice for Your Studies

90-100: Outstanding  
80-89: Excellent  
70-79: Very good  
60-69: Good  
50-59: Adequate  
40-49: Less than adequate  
30-39: Poor  
0-29: Very poor

- Remember that all grades count for your final degree
  - Required commitment is getting higher and likelihood of getting top grades is getting lower
- Deal with lectures and labs when they are scheduled
- Learn to coordinate your time so that you can cope with the assessment load towards the end of a semester
  - <https://www.nottingham.ac.uk/studyingeffectively/organised/yourself.aspx>
- Effort expected for a good grade: 100 hours per 10 credits

# Useful Links

- Maps and localities
  - <https://www.nottingham.ac.uk/about/visitorinformation/mapsanddirections/jubileecampus.aspx>
- Life on campus
  - <https://www.nottingham.ac.uk/studywithus/student-experience/life-on-campus.aspx>
- Smart bar (IT questions)
  - <https://www.nottingham.ac.uk/dts/help/smart-bar/smart-bar.aspx>
- Students Union
  - <https://su.nottingham.ac.uk/>
- My own page with tips and useful links for personal tutees and exchange students
  - <http://www.cs.nott.ac.uk/~pszps/tutees.html>
  - <http://www.cs.nott.ac.uk/~pszps/exchange.html>

# Student Services

[https://mediaspace.nottingham.ac.uk/media/1\\_8bue9zsy](https://mediaspace.nottingham.ac.uk/media/1_8bue9zsy)

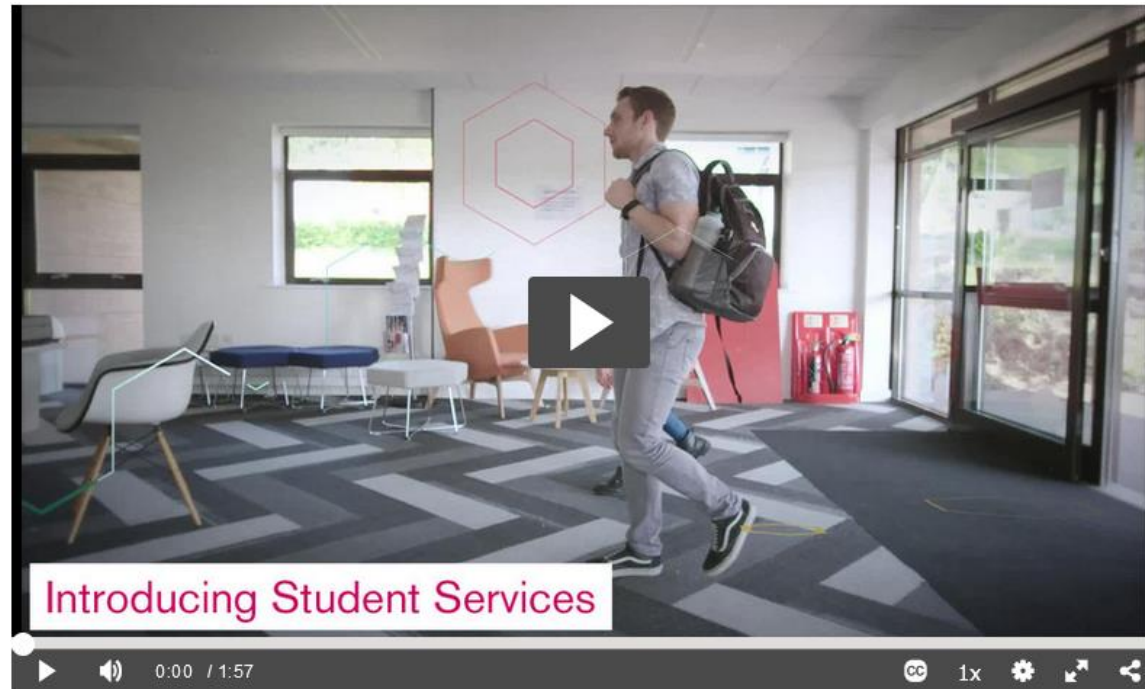

# Student Service Centres

At the top right, there is a search bar with the text "How can we help today?" and a "Search" button. Below this is the heading "Find a Student Service Centre and Specialist Services". A blue-bordered box contains the text: "Student Services are here to support you by live chat, virtual appointment, or phone. We are available in person at our Student Service Centres, so please drop in and see us."

Two service centres are featured with images and descriptions:

- University Park Central**: This Service Centre is the main point of contact for: Cultures, Languages and Area Studies, Economics, English, Geography, Humanities, Law, Politics and International Relations, and Sociology and Social.
- University Park East**: This Service Centre is the main point of contact for: Computer Science, Chemistry, Engineering, Mathematical Sciences, Pharmacy, Physics and Astronomy, and Psychology.

# Support and Wellbeing Team - Jubilee Campus

[https://mediaspace.nottingham.ac.uk/media/1\\_1sercupc](https://mediaspace.nottingham.ac.uk/media/1_1sercupc)

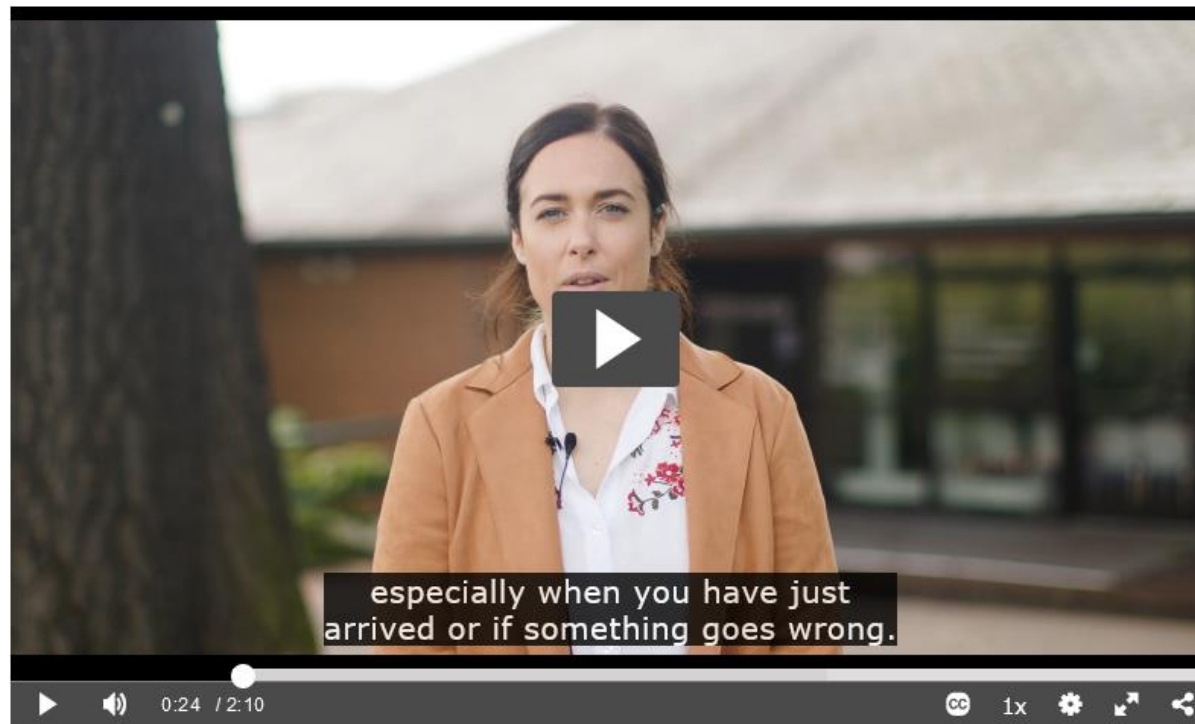

# Jubilee Campus

## Support and Wellbeing Team

Liza Aspell  
Support and Wellbeing  
Business

Morgan Machin  
Support and Wellbeing  
Business

Claire Kirk  
Support and Wellbeing  
Computer Science

Jack Woodward  
Support and Wellbeing  
Education

University can be challenging at times, and it can take a lot of courage to reach out for help  
If you have any concerns, no matter how small they might feel, we are here to support you  
We can offer a listening ear, and provide support, advice, guidance and can signpost you  
to areas of support both internal and external to the university

Come and talk to us in person or on Teams

Get in touch to book an appointment by emailing:

Computer Science: [support-science@nottingham.ac.uk](mailto:support-science@nottingham.ac.uk)

Education & Business: [support-socialsciences@nottingham.ac.uk](mailto:support-socialsciences@nottingham.ac.uk)

Claire's office  
CompSci Building C38

# Looking after your wellbeing while at University

- MyWellbeing on StudentLife
- Through MyWellbeing on StudentLife you can book appointments with the wellbeing support services, view and sign up for events and browse a wide range of self-help and informational resources
- **Make sure you register at a local doctor!**
- <https://studentlife.nottingham.ac.uk/>

**MyWellbeing**

MyWellbeing brings our range of student wellbeing support together in a single place. MyWellbeing empowers you to manage and book appointments, sign-up for events and workshops, and access our library of resources.

[Enter MyWellbeing](#)

## Where else can you get support at the University?

- University Counselling Service
  - [www.nottingham.ac.uk/counselling/index.aspx](http://www.nottingham.ac.uk/counselling/index.aspx)
- Disability Support Services
  - [www.nottingham.ac.uk/go/disability-support](http://www.nottingham.ac.uk/go/disability-support)
- Residential Experience Team
  - [www.nottingham.ac.uk/go/resx](http://www.nottingham.ac.uk/go/resx)
- Report and Support
  - <https://reportandsupport.nottingham.ac.uk/>

# Additional Support

- Gail Hopkins ([gail.hopkins@nottingham.ac.uk](mailto:gail.hopkins@nottingham.ac.uk))
  - Senior tutor & Disability Liaison Officer
  - Disability and Academic Support
  - EC panel member

# Extenuating Circumstances

# Extenuating Circumstances

- Extenuating circumstances (ECs)
  - Events that affect your performance in assessments which are unforeseen, unpreventable and out of your control short-term circumstances
- Steps
  - Step 1: Talk to us (e.g. your personal tutor or the welfare officers)
  - Step 2: If appropriate, make a claim by filling out the online EC form
    - <http://www.nottingham.ac.uk/student-services/services/extenuating-circumstances.aspx>
- The Students Union also provides some advice
  - <https://su.nottingham.ac.uk/advice/help-with-your-course/extenuating-circumstances>

# Extenuating Circumstances

- Timeline for submitting an Extenuating circumstance form
  - For coursework
    - Claims must be submitted BEFORE the coursework deadline
  - For timetabled examinations/assessments
    - Claims must be submitted within 7 days of the affected examinations.
      - Requires evidence but can initially submit without evidence
- All claims must be submitted online

# Disability Support

University of Nottingham  
UK | CHINA | MALAYSIA

UK  
China  
Malaysia

Study About Research Business News Visit A-Z

keyword(s)

University of Nottingham > Student Services > Service Details > Disability-Support Services

## Services for Students

Student Services

Welcome

Services for Students

Student essentials

Your studies

Support

Money matters

Health and welfare

People

Questions and Answers

Help

MyHelp Zone

### Disability Support Services

We are here to support the University community in creating an inclusive and equitable teaching and learning environment to the benefit of all students. Our specialist service provides student-led support to enable disabled students to flourish as independent learners.

We are here to help you if you have a disability, mental health difficulty, long-term medical condition, autistic spectrum condition, or a specific learning difference such as dyslexia, dyspraxia, dyscalculia or ADHD.

Tell us of a disability and get a Support Plan

How we can support you during your studies

# Academic Support

# Disability and Academic Support

- If you have a disability or feel you need more support academically
- Steps
  - Step 1: Talk to your personal tutor
  - Step 2: Contact Disability Support or Academic Support
  - Step 3: Get a Support Plan (e.g. extended deadlines for coursework; extra time in exams)

# Religious Observance

# Religious Observance

- If, due to religious observance reasons, you are likely to miss some aspect of your studies (e.g. an exam) or if your studies will be affected you will need to complete a religious observance form
  - <https://www.nottingham.ac.uk/academicservices/documents/religious-observance-v3.docx>
- PLEASE NOTE: University exams can take place on Saturdays

# Third Year Projects (Dissertations)

- Project Coordinator
  - Dr Ender Özcan ([ender.ozcan@nottingham.ac.uk](mailto:ender.ozcan@nottingham.ac.uk))

- If you are a **UNNC 2+2** or **UNNC Transfer** student and want to obtain your graduation certificate from **Chinese Ministry of Education**, then **YOU MUST** take the **Individual Dissertation** module, as this module is compulsory for you.

# Your Other Modules

- Once you have completed registration, you will be able to choose your optional modules.
- If you have any academic questions about the module, feel free to contact the module lecturer (convenor) – they usually have module office hours.

# Anything Else?

- Staff usually reply to emails in 2-3 working days (but some might take longer)
- Attendance monitoring via QR code
- Student Evaluation of Module (SEM)
  
- Taking Part in Events / Societies
  - Good for CV
  - Good for MSc and Job applications
  - Helps a tutor write a reference (you do more than just get good grades)

- Home
- Explore
- Subscriptions

- Library
- History
- Your videos
- Your movies
- Watch later
- Show more

SUBSCRIPTIONS

- ACM SIGCHI
- Computerphile**
- Relaxation Windows ...
- Computer Science, U...
- Trekking Explorati...
- Browse channels

MORE FROM YOUTUBE

**Computerphile** ✓

1.98M subscribers

SUBSCRIBED

- HOME
- VIDEOS
- PLAYLISTS
- COMMUNITY
- CHANNELS
- ABOUT

**The Knapsack Problem & Genetic Algorithms - Computerphile**

Computerphile ✓ 106K views • 11 months ago

Tournament selection, roulette selection, mutation, crossover - all processes used in genetic algorithms. Dr Alex Turner explains using the Knapsack Problem. <https://www.facebook.com/computerphile...>

Uploads PLAY ALL

**Random Numbers with LFSR (Linear Feedback Shift...**

123K views • 6 days ago

**Programming with Proofs - Computerphile**

49K views • 1 week ago

**Hacking Out of a Network - Computerphile**

93K views • 2 weeks ago

**Eliminating Run-Time Errors with Agda - Computerphile**

49K views • 3 weeks ago

**Dealing With Big Data - Computerphile**

58K views • 1 month ago

File Edit View History Bookmarks Tools Help

UoNSU x +

https://su.nottingham.ac.uk/activities/view/compsoc

# Comp Soc

COURSE BASED

Join Products & Merchandise Events

## About Comp Soc

# Welcome to CompSoc!

We are the course-based society for Computer Science. Our aim is to connect any students, who have an interest in computing, with like-minded people. We host social and career events, so grab a membership and come along!

Our goal is to provide social opportunities to students with an interest in Computer Science - regardless of technical background or area of study. We would like to connect students from different years and help peers establish a support network. The society is open to member-driven event suggestions and aims to promote Computer Science across campus.

### NAVIGATION

Note: This area is still undergoing development

[Comp Soc Main](#)

### CONTACT

EMAIL  
[compsoc@uonsu.com](mailto:compsoc@uonsu.com)

INSTAGRAM  
[@uoncompsoc](#)

File Edit View History Bookmarks Tools Help

UoNSU

https://su.nottingham.ac.uk/activities/view/hacksoc

# HackSoc

HOBBIES AND INTEREST

Join Products & Merchandise Events

## About HackSoc

# HackSoc

## Hacking and Programming Society

**Website:** [hacksocnotts.co.uk](https://hacksocnotts.co.uk)  
**Discord:** [hacksoc.net/discord](https://hacksoc.net/discord)

## About HackSoc

HackSoc is centered around getting its members building, learning, and sharing new tech. Every week we have programming tutorials for complete beginners, advanced topics with guest speakers, and throughout the year we travel to hackathons to team up with other students from around the world.

Find our up-to-date calendar at <https://hacksocnotts.co.uk/calendar/>

### NAVIGATION

Note: This area is still undergoing development

[HackSoc Main](#)

### CONTACT

**EMAIL**  
[hacksoc@uonsu.com](mailto:hacksoc@uonsu.com)

**TWITTER**  
[@hacksocnotts](https://twitter.com/hacksocnotts)

**FACEBOOK**

- Browser Menu:** File, Edit, View, History, Bookmarks, Tools, Help
- Address Bar:** <https://su.nottingham.ac.uk/activities/view/travel/home>
- Page Title:** Welcome to Travel Society!
- Main Text:**

Is traveling your passion? Are you looking for an adventure? Do you want to meet new people and see what is out there? Or you just need a break? to travel with us can be the perfect solution!

Who are we? The committee is dedicated to organising fun-filled and affordable trips around the UK and Europe. This can be a day trip; weekend getaway or week-long holiday, see our calendar for semester 1 and 2 below:

Semester1:

  - 12th October-Cambridge
  - 19th October-Manchester
  - 26th October-Oxford
  - 2nd to 3rd November-Snowdonia National Park
  - 9th November-Liverpool
  - 23rd November-Bath, Stonehenge and Salisbury
  - 13th to 20th December-Winter European Trip

Why you should join Travel Society?

Travel Society is for everyone but we offer discounted day trip tickets to members. Some trips are exclusively members only so join now! Members can also participate in our photo competition for a chance to win a ticket for our next day trip!

For more information, please like our Facebook page!

File Edit View History Bookmarks Tools Help

Siebers > Tutees

https://www.cs.nott.ac.uk/~pszps/tutees.html

The University of Nottingham School of Computer Science ima Intelligent Modelling & Analysis

Home Teaching Research Publications Dissertations PhDs **Tutees** Exchange JournalClub

- [Tips for Tutees](#)

### Tips for Tutees

During the personal tutee meetings I promise many of you to send links to further information. I thought that these links might also be useful for all other tutees (at least at some point in your student life). So I am collecting these links and post them below. I hope you find this useful.

When you begin your studies at the UoN, it is **VERY IMPORTANT** that, you register with local health services as soon as possible. Here is some information about The UoN Health Service [\[url\]](#). Don't forget to also register with a dentist.

### UoN Essentials

- UoN CompSci School [\[url\]](#)
- UoN CompSci School: Staff [\[url\]](#)
- UoN CompSci School: Courses [\[url\]](#)
- UoN Programme Specification (Course and Module Details) (internal access only) [\[url\]](#)
- UoN CompSci Intranet (UG/PGT/PhD/Proj Handbook) (internal access only) [\[url\]](#)
- UoN CompSci Community Page (internal access only) [\[url\]](#)
- UoN Quality Manual [\[url\]](#)
- UoN Moodle [\[url\]](#)
- UoN Student Services [\[url\]](#)
- UoN Maps and localities (Jubilee Campus, and beyond) [\[url\]](#)
- UoN Life on campus [\[url\]](#)
- UoN Smart bar (IT questions) [\[url\]](#)
- UoN Building, Activity and Room Code Information [\[url\]](#)

### Support in Corona Times

- UoN Covid19 Information [\[url\]](#)

UoN

# Questions?

